

PROPOSED SUB-DIVISION IN S. NO. 71/1A-1B, PLOT NO. 14, DOOR NO. 9A,
 SRIRAMAR STREET, DEVARAJ NAGAR SALIGRAMAM, MADRAS-93.
 DIVISION NO. 112. (Scale: - 1 in = 16 ft.)

APPROVED

VIDE Lr. No. D2(6)/10889/89
 Dtd. 8/8/89

P.P. D
 L.O No: 195
 8.9



PLOT EXTENT

- (A) Property 20705q. ft. (192.38)
- (B) Property (1425+575) 20705q. ft. (192.38)
- Total plot extent . . . 41405q. ft. (384.76)

NOTE:-

Extg. Bldg. G.F. only plinth area = 9445q. ft or 87.79M²
 Sanctioned B.A. No. P.426/79, d/19-6-79

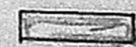
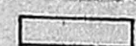
INDEX

-  Proposals
-  Existing
-  Roads
-  Site boundary

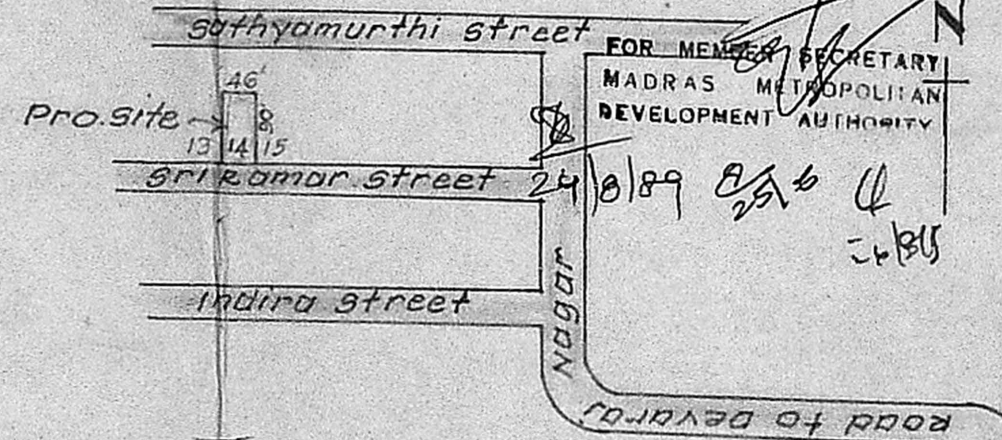
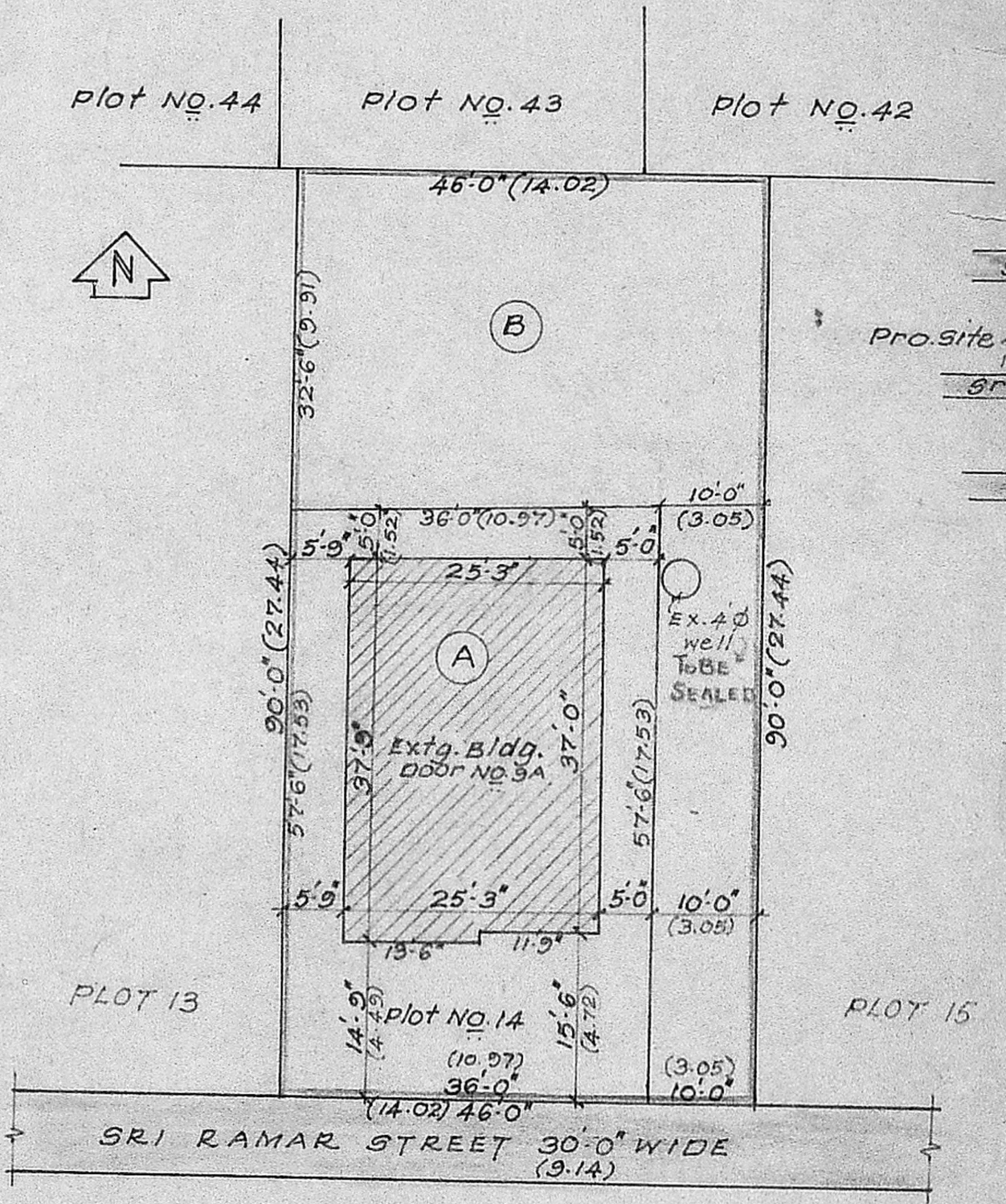

KEY PLAN
 (Not to scale)

(Handwritten signature)

DR. C. N. SRINIVASAN
 B. Tech (Hons) MS. (I.I) Ph D,
 Assoc. M. in Sur. & Eng. CIV
 REGISTERED ARCHT
 CA/75/12
 KARP. S. M. B. L. A. O. H
 LUZ - MADRAS 600 004

(Handwritten signature)
 Signature of the Owner

SITE PLAN